Richwood

Mrs. Vera Pugh and daughter Brenda visited Mr. and Mrs. Jimmie Fleshman and daughter Sunday.

Visitors in the home of Mrs. E P. Snow last week end were Miss Helen Snow of Washington, Miss Bonnie Painter of Stanley, Va. and Miss Clara and Eddie Cash of New Market.

Visitors in the home of Mr. and Mrs. H. C. Martin Sunday were Mr and Mrs. H. L. Hamlett and daughter's. Mr. and Mrs. H. L. Martin and son's, Mrs. Vera Pugh and Brenda.

Mrs. Curtis Snow's parents and sister and her family from Alabama are spending several days with her.

Mr. and Mrs. Slough are visiting relatives in the neighborhood.

Mrs. Dougglas Martin and baby, Mrs. H. C. Martin and son Larry visited Mrs. J. A. Blazer and Mrs. H. L. Martin Monday Night.

Visitors in the home of Mr. and Mrs. J. A. Blazer Sunday were Mr. and Mrs. Brent and Mr. and Mrs D. A. Pugh.

Mr. and Mrs. W. W. Fleshman and family spent several days at Buckroe Beach last week.

Mr. and Mrs. Douglas Martin and baby visited Mr. and Mrs. J. O Cobbs' in Lynchburg Sunday.

Beckham

Beckham, Aug. 7.- Mr. and Mrs. Fletcher Burge, Jr., Judy and Ricky spent several days of last week with Mr. and Mrs. Robert Chernault and family, of Arlington.

Mr. and Mrs. Robert Morris, Ronnie and Carolyn Jo spent Saturday and Sunday in Washington. They plan to go to Virginia Beach on Friday for the week-end.

Mrs. J. T. Morris returned to her home Sunday afternoon after spending several days with Mr. and Mrs. Winston Martin and Gloria.

Mr. and Mrs. Everette Martin have been notified of the death of Mrs. Martin's uncle, Mr. Robert O. Overstreet Jr. of Takona Md. They plan to attend the funeral there Wednesday.

Mr. and Mrs. Carlton Harvey visited Mr. and Mrs. Hal Moore Sunday evening. Mr. and Mrs. Fred Moore spent Saturday night in this home.

Mr. Raymond Martin visited Mr. and Mrs. Hermon Moore Monday afternoon.

Mr. and Mrs. Abner Martin Phil and Patricia are spending several days of this week with Miss Eunice Martin and Mr. and Mrs. Howlett Drinkard.

Mr. and Mrs. S. G. Martin visited Mr. and Mss. Bennett Harding and family Sunday evening.

Mrs. Ashby Martin is on the sick list. Visiting her recently were Mr. and Mrs. Eugene Drinkard of Lynchburg, Mr. and S. G. Martin, Mrs. Bennett Marding and Mrs. Aubrey Drinkard.

Rocks

Rocks, Aug. 6.- It was warm over the week-end.

A number from here went to Liberty Wednesday night to hear Dr. Joanna Maiden.

Cassie Baldwin accompanied Mr. and Mrs. Bradley Ramsey to Salem Thursday night to hear Rev. Elton McDowell, who was conducting a revival there.

Friends are sorry to hear Mrs. Hudson Dickerson, of Brookneal, is on the sick list.

Mrs. Kate Dinkins and Mrs. Mildred Inge spent the week-end in Crewe with the former's son, Elbert and family.

The revival is in progress at Rocks this week.

Everyone was glad to see Mrs. Mary Inge out Sunday morning and night, after being in sick.

Sympathy is extended Mrs. Hunter Martin in the death of her brother, Clay Maxwell, of Roanoke. He was buried there Saturday.

The ladies are busy canning and freezing peaches.

Miss Benita Gowin, of Lynchburg will undergo an operation at the Virginia Baptist Hospital Wednesday. She is the granddaughter of Mr. and Mrs. Cal Ranson.

KNOW THE WEATHER

By E. H. SIMS

Do tornadoes occur over the ocean? Why is it that seamen seldom encounter vicious tornadoes?

Tornadoes do occur over the ocean. However, they are usually smaller than their land - bred cousins and they last only a few minutes, in most cases. The reaon you do not hear sailors talking of tornadore is that they refer to what actually is a water tornado by an other name—waterspout.

The waterspout was ance a great mystery to seafarers. Even today much of the ignorance which still prevails concerning tornadoes also prevails in connection with the waterspout. But it is pretty well established that waterspout do not suck ocean water up into their funnels (except for a few feet) and that they are, in reality, ocean-going tornadoes.

Thus, the funnel, if it contains water, contains water from the clouds above, not from the ocean. And the old idea that a "spout" from the ocean was involved is completely erroneous.

Waterspouts, or ocean tornadoes are sometimes awesome sights, to be sure. But they seem to be less vicious than the midwestern plains type and do little damage on the water.

VIRGINIA JUNIORS

SHOW PUREBRED HEIFERS

Virginia FFA and 4-H club members exhibited 48 Angus, 61 Hereford, and 27 Shorthorn purebred heifers in the recently completed series of spring junior purebred heifer shows, says Arden N. Huff, -H livestock specilist at Virginia Polytechnic Institute.

The heifer projects and shows are sponsored annually for each breed by the Virginia Angus, Hereford, and Shorthorn Associations

Huff says the aim of the program is to encourage interested boys and girls on suitable farms to get, grow, and breed registered beef heifers.

By expanding the project, members can eventually own small herds of registered cattle.

Exhibitors of the top heifers in the spring shows are encouraged to exhibit their heifers also at the Virginia State Fair in Richmond September 21-29. Premiums have been increased ofr this year's events for the following total offerings: Angus: $836; Hereford, $610 and Shorthorn, $494. The prize money is made available by both state and national breed associations.

THE PEACE CORPS.

The Peace Corps first found itself near an actuality when President Kennedy advocated it in his presidential campaign of the 1960's. After his election, progress was slow in its organization and a great deal of criticsm was leveled on the effort.

Many of the Republicans claimed that the new agency would build another giant bureaucracy within our government. This may have helped prevent such a bureaucracy from being formed.

To the credit of both parties, the Peace Corps has become a bi-partisan agency. This has resulted from the good which they have accomplished and the praise of both Democrats and Republicans. Members who are considered as ultra-conservative, as well as those who are considered ultra-liberal, have joined in their praise of the work of the Peace Corps. The last peace of legislation concerning it passed in Congress by a vote of 315 to 70 It would seem that it is now well established and will be an agency no matter which Party is in power

What is the Peace Corps accomplishing, if anything? That is best answered by the fact that in every country to which the Peace Corps has gone, everyone without exception has asked to double or triple their quota of Peace Corps volunteers. Many countries which border the countries which now have Peace Corps members have requested for volunteers to come in to their country, also.

Members of the Peace Corps can teach these people values which no amount of money can buy or give

COMMENTS ON SPORTS

By PETE FRITCHIE

WASHINGTON, D. C.—The recent record-breaking track meet between the United States and Russia ,held at Stanford, California provides us with an interesting spectacle in sports nationalism.

It was the fourth such track meet between the two countries and because Russia and the United States dominate the track scene, this meeting is annually called the World Series of track.

The average American "knows" the Americans won the July meet in Stanford. U. S. newspaper headlines carried such type as: "U. S Wallops Russia In Track," or one which read: "U. S. Stars Rout Red Shirts."

That was all very fine and fitted in well with our national pride And in the track meet, the men's total scores were announced as United States— 128, Russia —107. It was a victory margin, according to all the wire service reports and practically all of the sports commentators, of 21 points.

One major service reported that the U. S. victory was the fourth in succession and that the margin was the largest margin of victory yet and the higest score U. S athletes had scored yet.

And that all sounds very good except for the fact that the total men and women's score in the track meet was Russia 173, the United States 169, or, in other words, th eRussians won the combined meet by four points, as they have in past years.

It is doubtful if one in four American realize this, because of glowing nationalistic headlines and news stories. And yet we ought to face the facts. The poor performances of American women drag down the U. S. men—in figuring the total score — again and again

Until we can develop female athletes to compete on equal terms with the Russians, we will go on losing track meets, combined track meets. And, of course, the Russians tell the story to the Russian people as a combined track contest, the score of which was 173 to 169. And that is correct.

The newspaper of each country claim that their country won the recent meet. Of course, this should not be the important thing. Sports competition should emphasize the individuals and their records and not team scores. But the newsmen who always want a lead took care of this matter years ago and have even turned the Olympic Games into something of a contest between national teams, rather than one centered around individuals from all countries, as it was originally.

IMPROVEMENTS IN PROGRESS FOR STATE FAIR

Richmond, Aug. 10—Extensive additions improvements are being made to the buildings and grounds of the State Fair of Virginia for the 1962 exhibition that will be held here September 21-29, J. A. Mitchell the General Manager said today.

New buildings include executive offices, swine judging ring and health inspection station.

The executive office building, located near the main gate, will provide year 'round quarters for the permanent staff. The present office building will serve as a gate house for use by special personnel during the operation of the fair.

A 30 X 50 foot Swine Judging Ring is to be erected as a part of the Swine Show. It will be of steel aluminum and concrete and will seat 160 person and provide four pens in the judging area.

The grandstand area has been greatly expanded to provide seating for at least 9,000 persons. The fences to the front of the track have been moved out to provide space for about twice the former number of spectators. Earth fills have been made to provide eye level viewing from [illegible] tire front half of the [illegible] raceway. New guard rails [illegible] installed and a chain [illegible] will surround the infield [illegible] improvements will make [illegible] the handling of large [illegible] ing racing events through [illegible] year.

A Quarter Horse Show [illegible] feature of the 1962 State [illegible] Virginia. Improvements [illegible] to accommodate the show [illegible] the addition of 150 stalls [illegible] horses and changes in [illegible] and grounds. Lights [illegible] added in the arena and stable area..

Nature is immovable.

PEACHES

GEORGIA BELLE AND ALBERTA PEACHES ARE RIPE

PLEASE BRING YOUR CONTAINER AND PICK YOUR OWN FRUIT.

Crestline Orchards

Bruce Lacks Operator

Located 6 Mi.-East of On Red House Road

Brookneal Phone Drake 6-6279

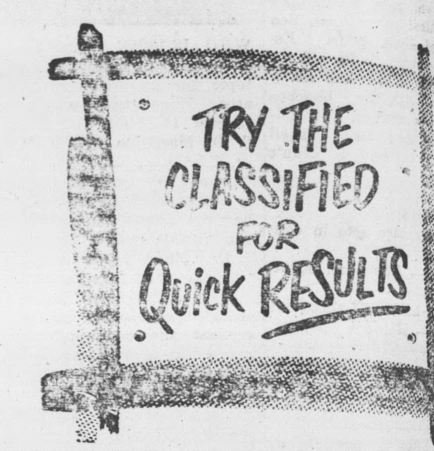

IN NEED OF ?

- Envelopes
- Letterheads
- Booklets
- Cards
- Handbills
- Programs
- Tickets
- Dodgers

Then See The

Times-Virginian

Prompt and Dependable

Back To School

Sweaters

Short Sleeves Slipover Hi-bulk Orlon
10 Colors to Select From Sizes 34 to 40 **2.98**

Long Sleeves Slipover Hi-bulk Acrylic Fiber Orlon
10 Colors 34 to 40 **2.98**

3/4 Sleeves Button up Front Hi-bulk Orlon
12 Colors to Select From Sizes 34 to 40 **2.98**

LONG SLEEVES HELANICA GLAMOUR KNIT
Button Up Front 34 to 40 8 Colors **3.95**

3/4 Sleeves Button up Front Hi-Bulky Orlon
Acrylac Fiber 6 colors 34 to 40 **3.95**

3/4 Sleeves Button up Front Bulky Orlon
Glamour Knit 6 colors 34 to 40 **5.95**

EXTRA SIZES 42 - 44 - 46 **3.95 & 6.95**

MARSHALL'S Department Store

APPOMATTOX, VA.

Pamplin

August 6, 1962

Mrs. Clayton Beale, Mrs. C. W. Slayton and C. W. Slayton Jr. recently visited the "Danville Technical Institute," at Danville, Va. where C. W. Slayton Jr. and Barry Beale will matriculate for the fall semester Sept. 5, 1962.

Recent guests in the home of Mrs. Henry T. Terry were Mr. and Mrs. Chatham Terry and three daughters, Mary Sue, Ruth and Sallie of Critz, Va. Mr. and Mrs. George Abbitt Terry of Washington D. C.

Mrs. Willie Baldwin was released from the hospital last Tuesday, one week from the day she underwent surgery. she is feeling fine she says, and we are all so glad to hear it. Her guests through this past weekend were, Mr. Frank Baldwin from Crewe, Va- her son Mr. Rosser Baldwin of Danville, Va Mr. and Mrs. Ray Roberts, and 2 children of Farmville.

Mr. C. C. Ramsey and granddaughter Judy, and Mr. and Mrs Lawrence Ramsey of Lynchburg Va. left Sat. a. m. for Williamsburg, Jamestown, and Richmond spending Sat. night and Sunday in Richmond with their Aunt Mrs Jenie Brown and visiting other relatives there.

Tom Maxwell spent this past week at Smithville at the F. F. A Camp there.

Last weeks visitors in the home of Mr. and Mrs. C. C. Ramsey Barbara Garrison, Little Dauglas Ramsey of Farmville, Mrs. Maxine Garrison, and Mrs. Dorthy Elder and 2 children Lindy, and Cindy.

Guests in the home of Mr. and Mrs. R. H. Fore Sunday and Monday, Mr. and Mrs. G. C. Maxwell and son Barry, Mrs. Bessie Routt of near Farmville and Mr. and Mrs Lawrence Ramsey of Lynchburg Va.

Mr. and Mrs. Robert Nash Jr. had a very pleasant and enjoyable vacation last week, leaving Sun. a. m. their first stop was at Blue Ridge Parkway then on to Blowing Rock, N. C. for 2 days, the rest of the week was spent visiting friend and relatives near here.

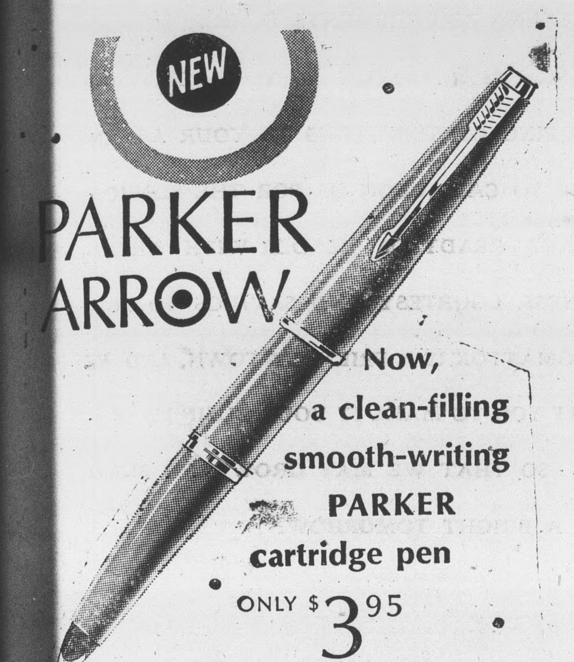

NEW

PARKER ARROW

Now, a clean-filling smooth-writing PARKER cartridge pen

ONLY $3.95

A writing instrument you'll be proud to own and a great value, from Parker. You get 5 Parker cartridges free with your purchase, and each is good for thousands of words. Only 29¢ for a five-pack of refill cartridges. The New Parker Arrow writes beautifully on its *14K solid gold point.* Your choice of four changeable points and five attractive barrel colors.

Spencers Drug Store, Inc.

PARKER *Maker of the world's most wanted pens*

IT IS OUR PLEASURE TO OPEN YOUR CHECKING ACCOUNT - TO SERVE ALL YOUR BANKING REQUIREMENTS. YOU ARE INVITED TO COME IN THIS WEEK AND OPEN YOUR ACCOUNT.

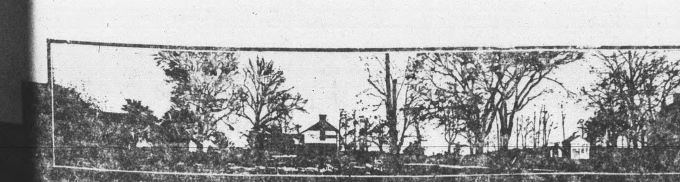

"Surrendered to Serve You"

The FARMERS NATIONAL BANK

APPOMATTOX - VA.

Member F.D.I.C. and FEDERAL RESERVE SYSTEM

Colored Dots

An unusually large crowd attended the third "Baltimore Day" at the Galilee Baptist Church in its annual home coming Sunday August 5 with its all day service. The Rev. Carlton Cooke, pastor of Union Baptist Church of Baltimore along with his Senior and Junior choirs, ushers and members of the church were the special guest. The Rev. Cooke delivered the morning and afternoon sermons. Dinner was seved by the ladies of the church. The afternoon service was highlighted with a home coming rally sponsored by the ladies of the church. The following ladies reported the following amounts: Mrs. Lucy Tibbs $12.00; Mrs. Alpha Brown, $24.85 Mrs. Letha Moss, $31.75; Mrs. Florence Lawing; $40.00; Mrs Mary McDaniels, $43.75; Mrs.C. D Beasley, $55.00; Mrs. Dorothy Pannell, $57.35; Mrs. Bessie Watson $58.00; Mrs. Dorothy Stevens $61.25; Mrs. Mary Marshall, $64.00 Mrs. Lois Goode. $101.00 and Miss H. B. Stephens, $153.00 The total amount of finance reported for the day was $933.06. The pastor thanked each leader for his faithfullness in the special drive for the church and each member and friend who helped to make the day sucessfull.

The 83rd. annual session of the Corner Stone Baptist Association of Virginia and the Sixth annual session of the Ladies Auxiliary will convene with the Promise Land Baptist Church of Appomattox on Wednesday, August 15 and sixteen beginning at 10 a. m. The Rev. F. G Waller of Gladys, Virginia is moderator and the Rev. E. B. Harris of Lynchburg is vice moderator. The theme of association is: "Acepting our individual responsibility in the church". The Rev. C. L. Moore will deliver the annual sermon Dr M. G. Allen will deliver the educational address on Thursday at 2 p. m The Galilee Junior choir will render special music. The public is invited attend.

The annual revival and home coming will begin at the Mount Shiloh Baptist Church this second Sunday morning at 11:30 a. m. The pastor of the church will deliver the morning sermon and music will be furnished by the senior choir. The Rev. H. W. Pryor will deliver the 3 p. m. sermon. The Rev. T. B. Wilson of Roxboro N. C. will be the guest minister for the week .

The annual revival and home coming will be held at the Canaan Baptist Church this Sunday morning at the 11:30 service. The pastor Rev. R. A. Edwards will deliver the morning sermon. Dinner will be served by the ladies of the church. The public is invited to attend.

Revival will begin at the morning Star Baptist Church this second Sunday morning at the 11:30 service.

The Pamplin and Appomattox communities wer sadend last week to hear of the tragic death of Mrs Corrine Walker Selby, daughter of Mrs. Essie Walker Marshall of Pamplin. Mrs. Selby was murdered in her apartment in Baltimore by two teen age boys the night of July 26 and her body carried to Pottstown, Pa. and buried in a shallow grave. Her body was discovered by some children playing in the woods and reported it to police. The remains were brought back to Baltimore by policemen for identification. Mrs. Selby was a graduate of Morgan State College She was a Lt. in the U. S. Army and a school teacher in the Baltimore School system.

The following N F. A. boys left Monday for the forestry school at the J. R. Thomas N. H. A. and N. F. A. Camp near Petersburg Winfred Hamlet and John Humbles They will spend a week at the camp studying forestry managment and practices.

HOMEMAKERS' ITEMS

Great grandmother used to "feed" wood furniture with oil and then apply a wax. But today, says, county home demonstration agent the protective films of lacquer and synthetic materials used to finish furniture prevent polishes applied to the finish from penetrating into the wood.

So, says the agent, the old theory of wood care isim practical.. In fact, oil base polishes may cause discoloration or irregular yellowing.

Before a piece of furniture is shipped, the manufacturer may apply a wax to the finish - one containing silicones. Some labels make no reference to such a wax; somdo.

If you have antiques which lack the protective finishes used on most furniture today, you can use a paste wax on scratches and other marks. The paster wax also can be used on old furniture in poor condition. With a finish that is marred from sunlight or extreme temperatures, paste wax will protect the surface and minimize the defects.

When refinishing modern furniture, the silicone type products may pose problems because of their repelling characteristics such as finish films. Solvents or removers are made especially to help you solve this problem.

Generally, the agent says, remember these rules in taking care of furniture: Prevent exposure to spilled liquids, and guard against scratching the surface. Use paste wax to clean old furniture, but made since 1958 needs only a soft cloth. Remove stickly liquids with a damp cloth and rub dry immediately. If silicone products are being used, remember a little goes a long way.

You can make a quick and easy coffee caramel ice cream topping by melting over boiling water one-half pound vanilla caramels with two teaspoon instant coffee. Serve hot.

Algeria is urged to protect France.

Soviet resumption of nuclear test Aug. 5 seen.

McNamara encouraged by tide of Vietnam warfare.

U. S. presses for release of Laos captives.

Japan to send 18 - man trade mission to Soviet.

Kennedy and Arosmena pledge joint aid effort.

Latin rift seen on diplomacy to Peru.

Eisenhowers are welcomed in Copenhagen.

British shipbuilding at a low mark.

Mother will campaign for Edward Kennedy.

Telecast on Shelter

How civilian Americans might fare in a fallout shelter during or after enemy attack will be dramatized for the public for the first time on April 26. The "Armstrong Circle Theatre" telecast, scheduled for 10 p.m. (EST) and titled "Briefing from Room 103," will authentically depict the experiences of 30 persons who spent two weeks in a Pittsburgh shelter. Frank B. Ellis, Director of the Office of Civil and Defense Mobilization, will speak to the American people at the conclusion of this unusual dramatization.

For INSURANCE

JOHN P. TAYLOR
Phones: Office 352-3663
Home: 352-2089
Appomattox, Va.

William Makepeace Thackeray

"As acts outdistance words, assistance outweighs advice and results overshadow all intentions."

A service that furnishes complete relief from anxious, perplexing details. A praceful, tactfuul managemnet of occasion.

Robinson Funeral Home
Dial 352-3331 - APPOMATTOX, VA.

the BEST is NONE TOO GOOD for the ONLY pair of EYES YOU'LL EVER HAVE

For COMPLETE Eye Care CONSULT YOUR *Eye Physician* THEN SEE YOUR *Guild Optician*

GUILD OPTICIANS

A.G. JEFFERSON INC.

GROUND FLOOR ALLIED ARTS BLDG.

REGISTERED OPTICIANS

I MAKE TOP PROFITS FOR YOU WHEN I'M FED

WIRTHMORE TWIN-MIX CALF FEED

- Speeds growth
- Simplifies feeding
- Encourages roughage consumption
- Saves money

FREE FOLDER! TWIN-MIX CALF FEEDING PROGRAM

WIRTHMORE POULTRY-DAIRY-STOCK FEEDS

Come in and ask for your free copy.

Appomattox Farmers Supply Co.

NOW! 36 MONTH Field Hazard Guarantee

GENERAL NYLON SPECIAL TRACTOR TIRE

Now . . . your farm tire investment is protected by an exclusive 3-year guarantee against all normal field hazards. And talk about performance . . . General's new Nylon Special out-pulls, out-works, out-plows any other tractor tire you can buy. Protection and performance . . . combined in a single tire, the General Nylon Special . . . at new low prices.

36 MONTH GUARANTEE
The General Tire & Rubber Company guarantees to the original purchaser the 'All Grip Traction-Nylon Special' and 'All Grip Traction-Nygen-Jumbo Lug' against failure resulting from bruise and furrow breaks, snagging, or cutting for a period of 36 months from date of purchase when used in normal farm service.

BUY NOW—PAY WHEN YOU GET PAID

Webb's Tire Service

APPOMATTOX, VIRGINIA